

Violino.

Musicalische
GESELLSCHAFTS-ERGETZUNG
(1673)

[SUITE N° 1 in b minor]

1. Sonata.

Esaias Reusner

Adagio.

25

28

32

35

38

41

44

Adagio

48

53

57

Repet: Trip:

2. Allemanda.

Allemanda, Violino. The score is written in treble clef with a key signature of two sharps (F# and C#) and a common time signature (C). The piece consists of five staves of music. The first staff begins with a treble clef, a key signature of two sharps, and a common time signature. The second staff is marked with a '4' at the beginning. The third staff is marked with a '7' at the beginning. The fourth staff is marked with an '11' at the beginning. The fifth staff is marked with a '14' at the beginning. The piece concludes with a double bar line and repeat dots.

3. Courant.

Courant, Violino. The score is written in treble clef with a key signature of two sharps (F# and C#) and a 3/4 time signature. The piece consists of four staves of music. The first staff begins with a treble clef, a key signature of two sharps, and a 3/4 time signature. The second staff is marked with a '4' at the beginning. The third staff is marked with a '12' at the beginning. The piece concludes with a double bar line and repeat dots.

4. Sarabande.

5. Gavotte.

6. Gigue.

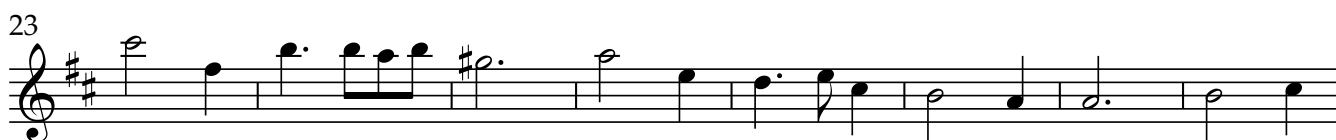
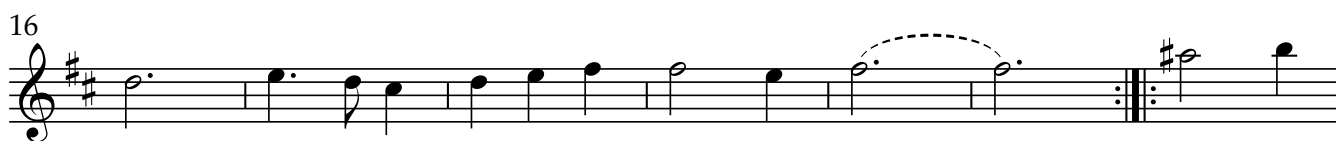
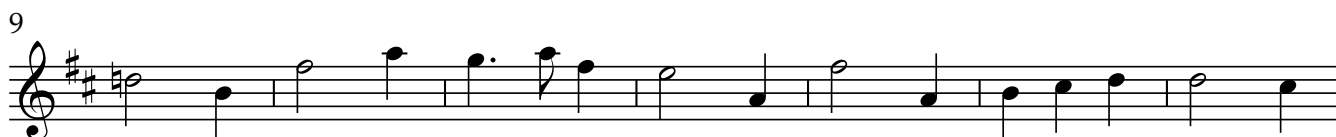

[SUITE N° 2 in D major]

7. Sonata.

Adagio

5

9

14

20

27

34

41

48

55

61

*Pian.*

68

Allegro.

71

74

78

81

Adagio

85

90

(suggestion)

*[piano]*

8. Allemanda.

8. Allemanda. Musical score for Violino, measures 1 through 15. The piece is in D major (two sharps) and common time (C). The notation is on a single staff. Measures 1-4: 1. Quarter rest, quarter note D, quarter note E, quarter note F#; 2. Quarter note G, quarter note A, quarter note B, quarter note C; 3. Quarter note D, quarter note E, quarter note F#, quarter note G; 4. Quarter note A, quarter note B, quarter note C, quarter note D. Measures 5-8: 5. Quarter note E, quarter note F#, quarter note G, quarter note A; 6. Quarter note B, quarter note C, quarter note D, quarter note E; 7. Quarter note F#, quarter note G, quarter note A, quarter note B; 8. Quarter note C, quarter note D, quarter note E, quarter note F#. Measures 9-12: 9. Quarter note G, quarter note A, quarter note B, quarter note C; 10. Quarter note D, quarter note E, quarter note F#, quarter note G; 11. Quarter note A, quarter note B, quarter note C, quarter note D; 12. Quarter note E, quarter note F#, quarter note G, quarter note A. Measures 13-15: 13. Quarter note B, quarter note C, quarter note D, quarter note E; 14. Quarter note F#, quarter note G, quarter note A, quarter note B; 15. Quarter note C, quarter note D, quarter note E, quarter note F#.

9. Courant.

9. Courant. Musical score for Violino, measures 1 through 29. The piece is in D major (two sharps) and 3/4 time. The notation is on a single staff. Measures 1-4: 1. Quarter rest, quarter note D, quarter note E, quarter note F#; 2. Quarter note G, quarter note A, quarter note B, quarter note C; 3. Quarter note D, quarter note E, quarter note F#, quarter note G; 4. Quarter note A, quarter note B, quarter note C, quarter note D. Measures 5-8: 5. Quarter note E, quarter note F#, quarter note G, quarter note A; 6. Quarter note B, quarter note C, quarter note D, quarter note E; 7. Quarter note F#, quarter note G, quarter note A, quarter note B; 8. Quarter note C, quarter note D, quarter note E, quarter note F#. Measures 9-12: 9. Quarter note G, quarter note A, quarter note B, quarter note C; 10. Quarter note D, quarter note E, quarter note F#, quarter note G; 11. Quarter note A, quarter note B, quarter note C, quarter note D; 12. Quarter note E, quarter note F#, quarter note G, quarter note A. Measures 13-16: 13. Quarter note B, quarter note C, quarter note D, quarter note E; 14. Quarter note F#, quarter note G, quarter note A, quarter note B; 15. Quarter note C, quarter note D, quarter note E, quarter note F#; 16. Quarter note G, quarter note A, quarter note B, quarter note C. Measures 17-20: 17. Quarter note D, quarter note E, quarter note F#, quarter note G; 18. Quarter note A, quarter note B, quarter note C, quarter note D; 19. Quarter note E, quarter note F#, quarter note G, quarter note A; 20. Quarter note B, quarter note C, quarter note D, quarter note E. Measures 21-24: 21. Quarter note F#, quarter note G, quarter note A, quarter note B; 22. Quarter note C, quarter note D, quarter note E, quarter note F#; 23. Quarter note G, quarter note A, quarter note B, quarter note C; 24. Quarter note D, quarter note E, quarter note F#, quarter note G. Measures 25-28: 25. Quarter note A, quarter note B, quarter note C, quarter note D; 26. Quarter note E, quarter note F#, quarter note G, quarter note A; 27. Quarter note B, quarter note C, quarter note D, quarter note E; 28. Quarter note F#, quarter note G, quarter note A, quarter note B. Measure 29: 29. Quarter note C, quarter note D, quarter note E, quarter note F#.

10. Sarabande.

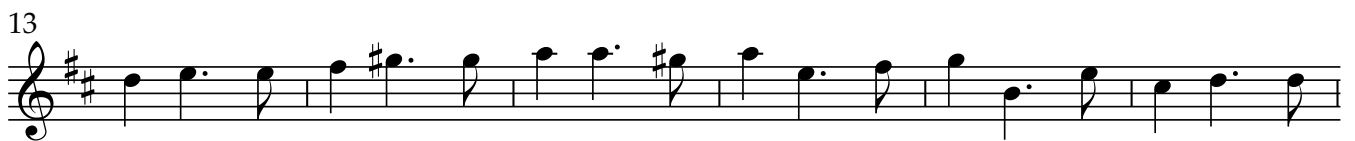
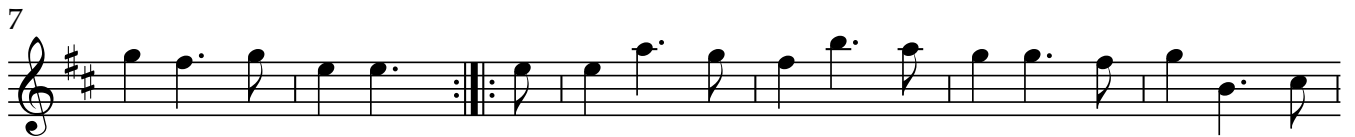

11. Gavotte.

12. Gigue.

4

7

13

16

very probably

[SUITE N° 3 in e minor]

13. Sonata.

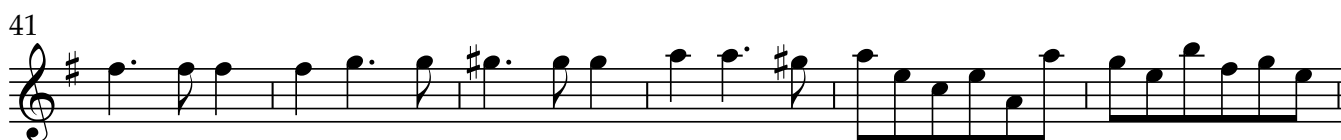
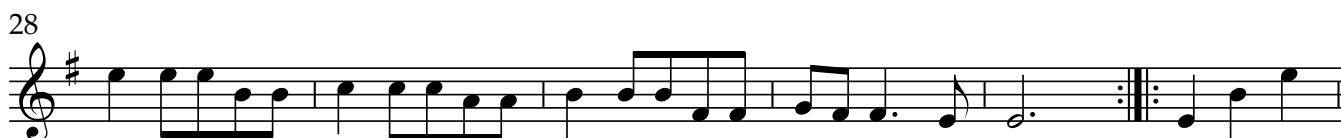

47

52

57

62

Lente.

69

77

85

92

Adagio.

98

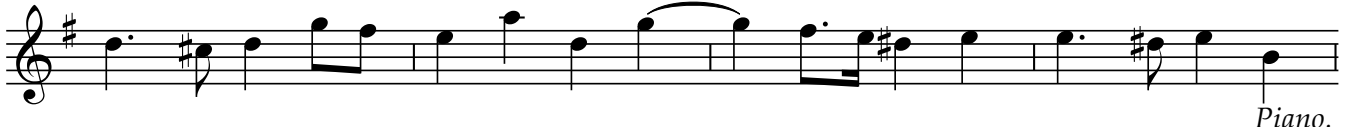

102

14. Allemanda.

14. Allemanda. Musical score for Violino, measures 1 through 15. The key signature is one sharp (F#). The time signature is common time (C). The score consists of five staves of music. Measure 1 starts with a treble clef and a key signature of one sharp. The melody begins with a quarter rest, followed by a quarter note G4, a quarter note A4, and a quarter note B4. The piece concludes with a double bar line and repeat dots.

15. Courant.

15. Courant. Musical score for Violino, measures 1 through 13. The key signature is one sharp (F#). The time signature is 3/4. The score consists of five staves of music. Measure 1 starts with a treble clef and a key signature of one sharp. The melody begins with a quarter rest, followed by a quarter note G4, a quarter note A4, and a quarter note B4. The piece concludes with a double bar line and repeat dots.

16. Sarabande.

17. Gigue.

18. Courant.

[illegible]

[SUITE N° 4 in A major]

19. Sonata.

9

17

25

Piano.

32

36 **Allegro**

40

43

46

49

Allegro. ()*

20. Allemanda.

20. Allemanda. Musical score for Violino, measures 1 through 19. The key signature is three sharps (F#, C#, G#) and the time signature is common time (C). The score is written on a single staff. Measures 1-4: 1. Quarter rest, eighth note G4, quarter note A4, eighth note G4, quarter note F#4, eighth note E4, quarter note D4. 2. Quarter note C4, eighth note B3, quarter note A3, eighth note G3, quarter note F#3, eighth note E3, quarter note D3. 3. Quarter note C4, eighth note B3, quarter note A3, eighth note G3, quarter note F#3, eighth note E3, quarter note D3. 4. Quarter note C4, eighth note B3, quarter note A3, eighth note G3, quarter note F#3, eighth note E3, quarter note D3. Measures 5-8: 5. Quarter note C4, eighth note B3, quarter note A3, eighth note G3, quarter note F#3, eighth note E3, quarter note D3. 6. Quarter note C4, eighth note B3, quarter note A3, eighth note G3, quarter note F#3, eighth note E3, quarter note D3. 7. Quarter note C4, eighth note B3, quarter note A3, eighth note G3, quarter note F#3, eighth note E3, quarter note D3. 8. Quarter note C4, eighth note B3, quarter note A3, eighth note G3, quarter note F#3, eighth note E3, quarter note D3. Measures 9-12: 9. Quarter note C4, eighth note B3, quarter note A3, eighth note G3, quarter note F#3, eighth note E3, quarter note D3. 10. Quarter note C4, eighth note B3, quarter note A3, eighth note G3, quarter note F#3, eighth note E3, quarter note D3. 11. Quarter note C4, eighth note B3, quarter note A3, eighth note G3, quarter note F#3, eighth note E3, quarter note D3. 12. Quarter note C4, eighth note B3, quarter note A3, eighth note G3, quarter note F#3, eighth note E3, quarter note D3. Measures 13-16: 13. Quarter note C4, eighth note B3, quarter note A3, eighth note G3, quarter note F#3, eighth note E3, quarter note D3. 14. Quarter note C4, eighth note B3, quarter note A3, eighth note G3, quarter note F#3, eighth note E3, quarter note D3. 15. Quarter note C4, eighth note B3, quarter note A3, eighth note G3, quarter note F#3, eighth note E3, quarter note D3. 16. Quarter note C4, eighth note B3, quarter note A3, eighth note G3, quarter note F#3, eighth note E3, quarter note D3. Measures 17-19: 17. Quarter note C4, eighth note B3, quarter note A3, eighth note G3, quarter note F#3, eighth note E3, quarter note D3. 18. Quarter note C4, eighth note B3, quarter note A3, eighth note G3, quarter note F#3, eighth note E3, quarter note D3. 19. Quarter note C4, eighth note B3, quarter note A3, eighth note G3, quarter note F#3, eighth note E3, quarter note D3.

21. Courant.

21. Courant. Musical score for Violino, measures 1 through 7. The key signature is three sharps (F#, C#, G#) and the time signature is 3/4. The score is written on a single staff. Measures 1-4: 1. Quarter note G4, eighth note F#4, quarter note E4, eighth note D4, quarter note C4. 2. Quarter note B3, eighth note A3, quarter note G3, eighth note F#3, quarter note E3. 3. Quarter note D3, eighth note C3, quarter note B2, eighth note A2, quarter note G2. 4. Quarter note F#2, eighth note E2, quarter note D2, eighth note C2, quarter note B1. Measures 5-7: 5. Quarter note A2, eighth note G2, quarter note F#2, eighth note E2, quarter note D2. 6. Quarter note C2, eighth note B1, quarter note A1, eighth note G1, quarter note F#1. 7. Quarter note E1, eighth note D1, quarter note C1, eighth note B0, quarter note A0.

13

16

*Piano.***22. Sarabande.**

6

11

**23. Gavotte.**

5

9

24. Gigue.

Piano.

[SUITE N° 5 in C major]

25. Sonata.

5

9

13

17

20

24

28

33 **Adagio.**
(Lente.)

38

43

47 **Presto.**

53

60

66

72 **Adagio.**
(Lente.)

26. Allemanda.

27. Courant.

28. Sarabande.

29. Gavotte.

30. Gigue.

[illegible]

17

24

[illegible]

40

[illegible]

[SUITE N° 6 in a minor]

31. Sonata.

7

13

20

27

34

41

48

54

Adagio.

60

65

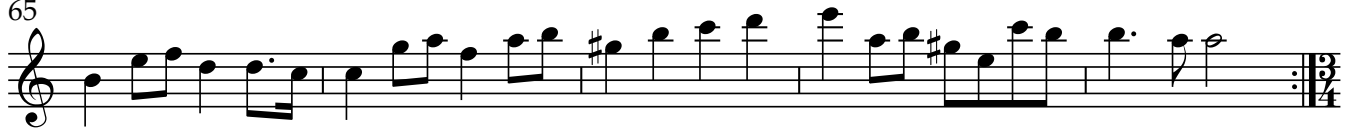

70

Allegro.
(Presto.)

(suggestion)

83

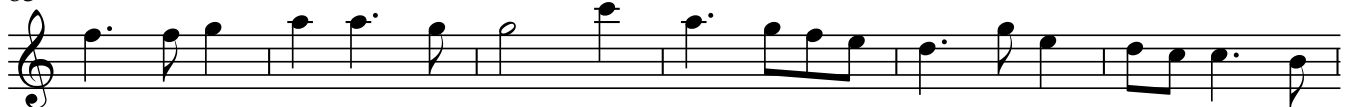

89

94

Adagio.

32. Allemanda.

Violino.

32. Allemanda.

4

8

12

16

19

33. Courant.

Violino.

33. Courant.

4

12

34. Sarabande.

35. Gavotte.

36. Gigue.

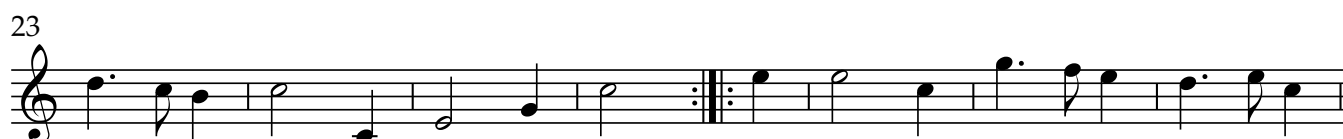
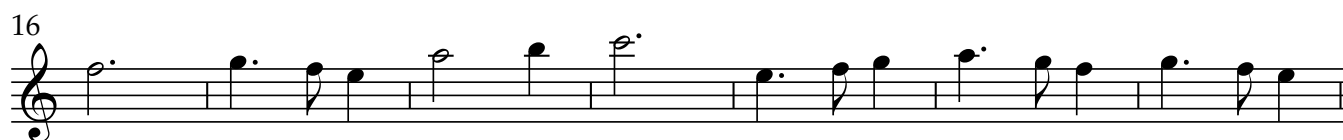

[SUITE N° 7 in F major]

37. Sonata.

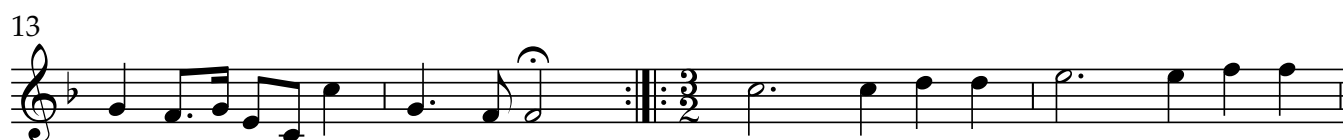

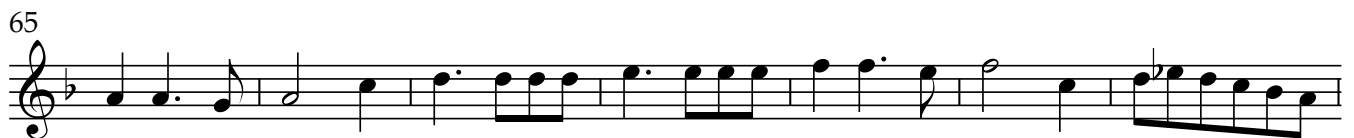
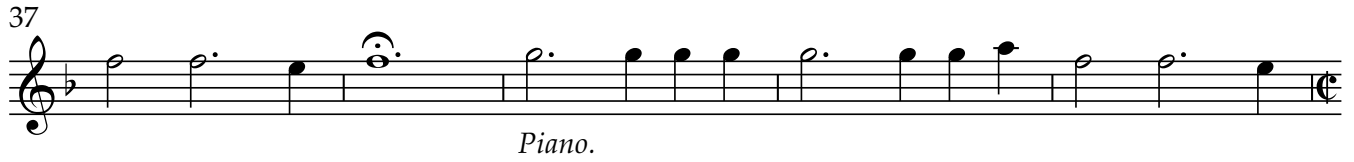

38. Allemanda.

39. Courant.

40. Sarabande.

41. Gavotte.

42. Gigue.

Piano.

[SUITE N° 8 in g minor]

43. Sonata.

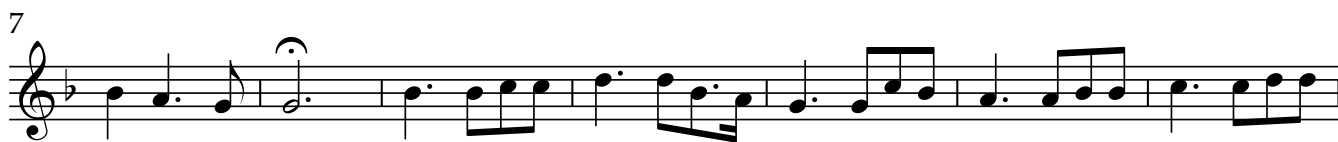

39

45

50

56

62

69

*Piano.*

75

Adagio.

80

44. Allemanda.

45. Courant.

46. Sarabande.

47. Gavotte.

48. Gigue.

[SUITE N° 9 in c minor]

49. Sonata.

Adagio.

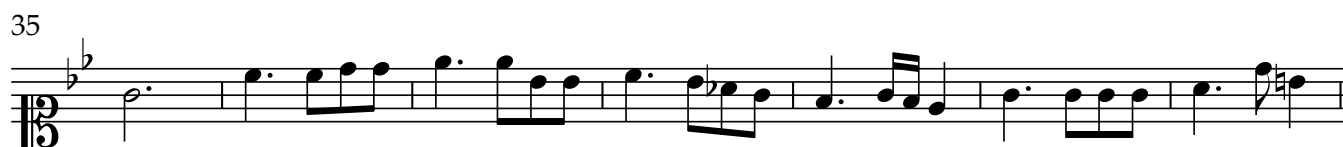
*Piano.*

49

54

Adagio.**50. Allemanda.**

5

9

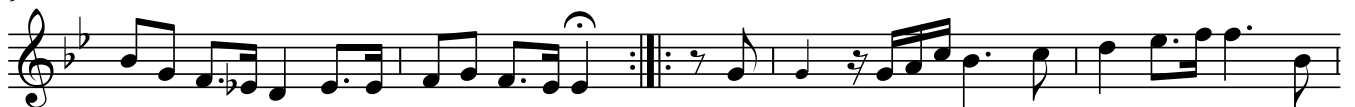

13

17

51. Courant.

51. Courant. Musical score in 3/4 time, key of B-flat major. The score consists of five staves of music. The first staff begins with a treble clef, a key signature of two flats (B-flat major), and a 3/4 time signature. The melody starts with a quarter rest, followed by a series of eighth and quarter notes. The second staff continues the melody, featuring a half note and a quarter note. The third staff includes a repeat sign and a half note. The fourth staff continues the melody with eighth and quarter notes. The fifth staff concludes the piece with a double bar line and repeat dots.

52. Sarabande.

52. Sarabande. Musical score in 3/4 time, key of B-flat major. The score consists of three staves of music. The first staff begins with a treble clef, a key signature of two flats (B-flat major), and a 3/4 time signature. The melody starts with a quarter note, followed by a series of eighth and quarter notes. The second staff continues the melody, featuring a half note and a quarter note. The third staff concludes the piece with a double bar line and repeat dots.

53. Gavotte.

17

21

25

54. Gigue.

[SUITE N° 10 in Eb major]

55. Sonata.

6

11

16

21

27

34

41

48

Adagio.

55

61

67

73

76

56. Allemanda.

4

8

12

15

57. Courant.

6

12

20

25

58. Sarabande.

7

14

59. Gavotte.

5

9

60. Gigue.

9

17

25

33

41

49
